

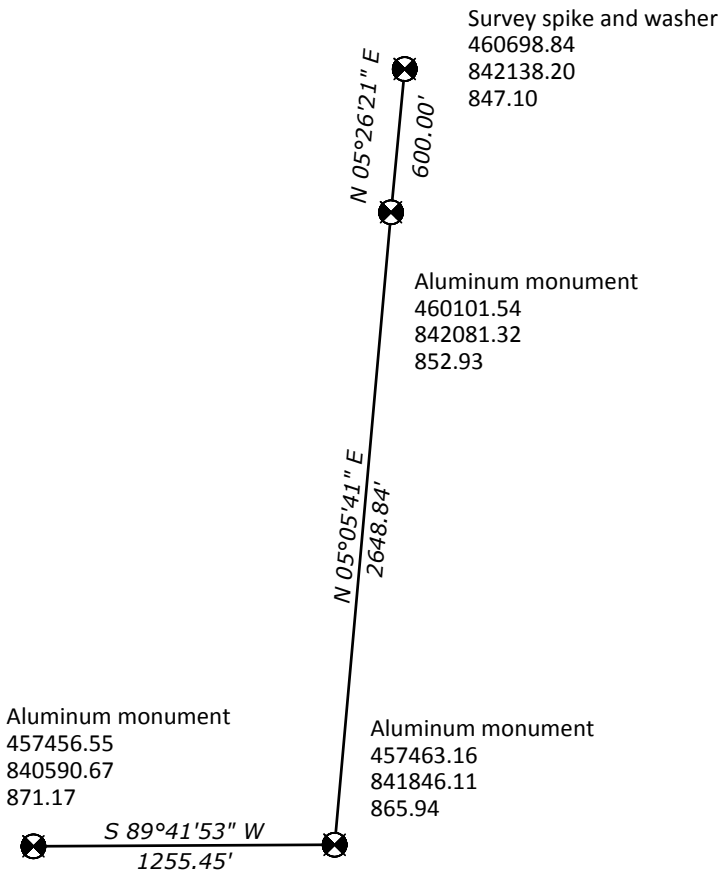

SECTION SUMMARY SHEET

Section 4, T6N, R10E, Town of Dunn, Dane County, Wisconsin.

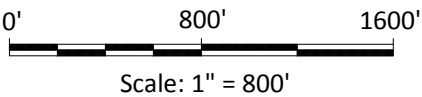

Prepared by:
River Valley Land Surveying
504 Cedar Street
Sauk City, Wisconsin 53583
www.rivervalleylandsurveying.com

I, Richard Marks, Professional Land Surveyor number S-1473 hereby certify that the Section summary shown on this record was determined by me or under my direction and is correct. This Summary Sheet is complete to the best of my knowledge and belief.

 9/28/2014

Richard Marks
Professional Land Surveyor number S-1473

Date

