

SECTION SUMMARY SHEET

Section 23, T6N, R10E, Town of Dunn, Dane County, Wisconsin.

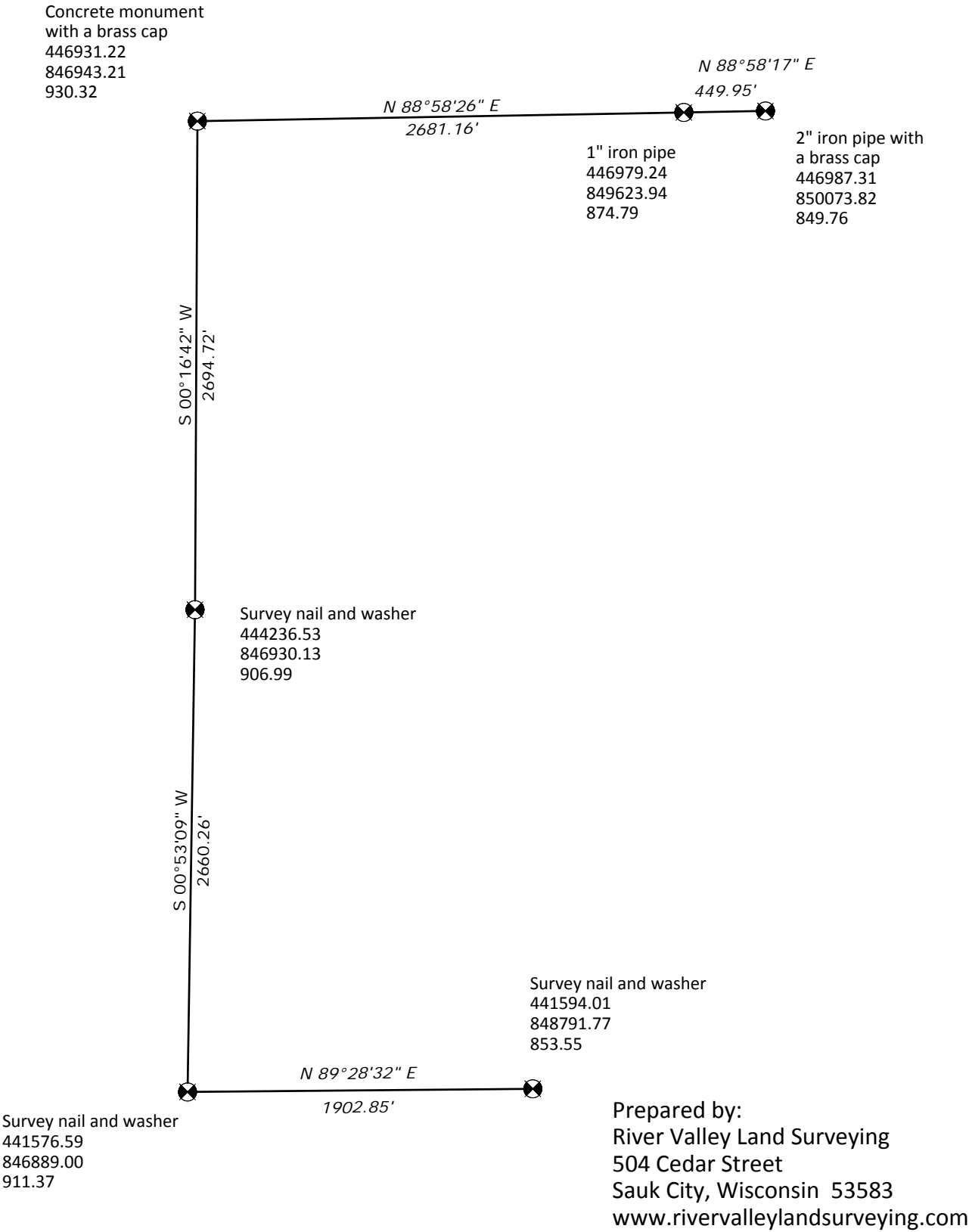
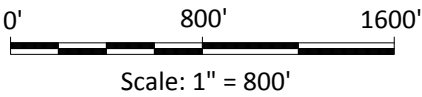

I, Richard Marks, Professional Land Surveyor number S-1473 hereby certify that the Section summary shown on this record was determined by me or under my direction and is correct. This Summary Sheet is complete to the best of my knowledge and belief.

*Richard Marks* 9/28/2014

Richard Marks  
Professional Land Surveyor number S-1473

Date

Prepared by:  
River Valley Land Surveying  
504 Cedar Street  
Sauk City, Wisconsin 53583  
[www.rivervalleylandsurveying.com](http://www.rivervalleylandsurveying.com)

