



August 3, 2015

WIC-SC-2015-13-02938

Stuessy Farms  
Sam Stuessy  
714 County Highway D  
Brooklyn, WI 53521

RE: Wetland Delineation Report for an 11.25 acre project area located in the NE1/4 of the SW1/4 of Section 19, Township 5 North, Range 9 East, Town of Oregon, Dane County

Dear Mr. Stuessy:

We have received and reviewed the wetland delineation report prepared for the above mentioned site by Mach IV Engineering. This letter will serve as confirmation that the wetland boundaries as shown on the attached wetland delineation map are acceptable. These boundaries were confirmed based upon a site visit conducted on May 27, 2015. Any filling or grading within these areas will require DNR approvals. Our wetland confirmation is valid for five years unless altered site conditions warrant a new wetland delineation be conducted.

In order to comply with Chapter 23.321, State Statutes, please supply the department with an electronic file, in CAD or GIS format, of all wetland boundaries delineated within the project area. The electronic file should utilize a State Plane Projection, and be overlain onto recent aerial photography. If a different projection system is used, please indicate what system the data are projected to. Please send these data to Calvin Lawrence (608-266-0756, or [calvin.lawrence@wisconsin.gov](mailto:calvin.lawrence@wisconsin.gov)).

If you are planning development on the property, you are required to avoid take of endangered and threatened species, or obtain an incidental take authorization, to comply with the state's Endangered Species Law. To insure compliance with the law, you should submit an endangered resources review form (Form 1700-047), available at <http://dnr.wi.gov/topic/ERReview/Review.html>. The Endangered Resources Program will provide a review response letter identifying any endangered and threatened species and any conditions that must be followed to address potential incidental take.

In addition to contacting WDNR, be sure to contact your local zoning office and U.S. Army Corps of Engineers to determine if any local or federal permits may be required for your project.

If you have any questions, please contact me at (262) 574-2115 or email [Neil.Molstad@wisconsin.gov](mailto:Neil.Molstad@wisconsin.gov).

We are committed to service excellence.

Visit our survey at <http://dnr.wi.gov/customersurvey> to evaluate how I did.

Sincerely,



Neil Molstad  
Wetland Identification Specialist

cc: Waukesha Office, Project Manager, U.S. Army Corps of Engineers  
Roger Lane, Dane County Zoning Administrator  
Ben LaCount, Mach IV Engineering  
Wendy Peich, DNR Water Management Specialist  
Kim McCutcheon, DNR Stormwater  
Alex Devaux, Resource Engineering Associates, Inc.  
Robert Pofahl, Resource Engineering Associates, Inc.

Attachments:

General Site Location Map  
Wetland Delineation Map



# Site Location Map

World • United States • WI • Dane Co. • Oregon

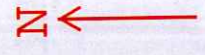

714 CR-D, Brooklyn, WI 53521

Select

Basco

A

PB

69

D

DD

3rd Ave  
River St  
Remy Rd  
Belleville

69

Escholt St

Montrose

Sugar River



# Wetland Delineation Map

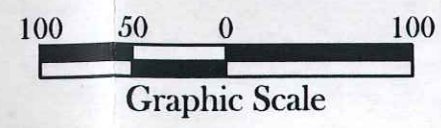

- ### Legend
- T1-A Sample Point
  - Project Boundary Limits
  - Delineation Boundary Limits
  - WDNR Protective Area Limits
  - Picture Location and Direction

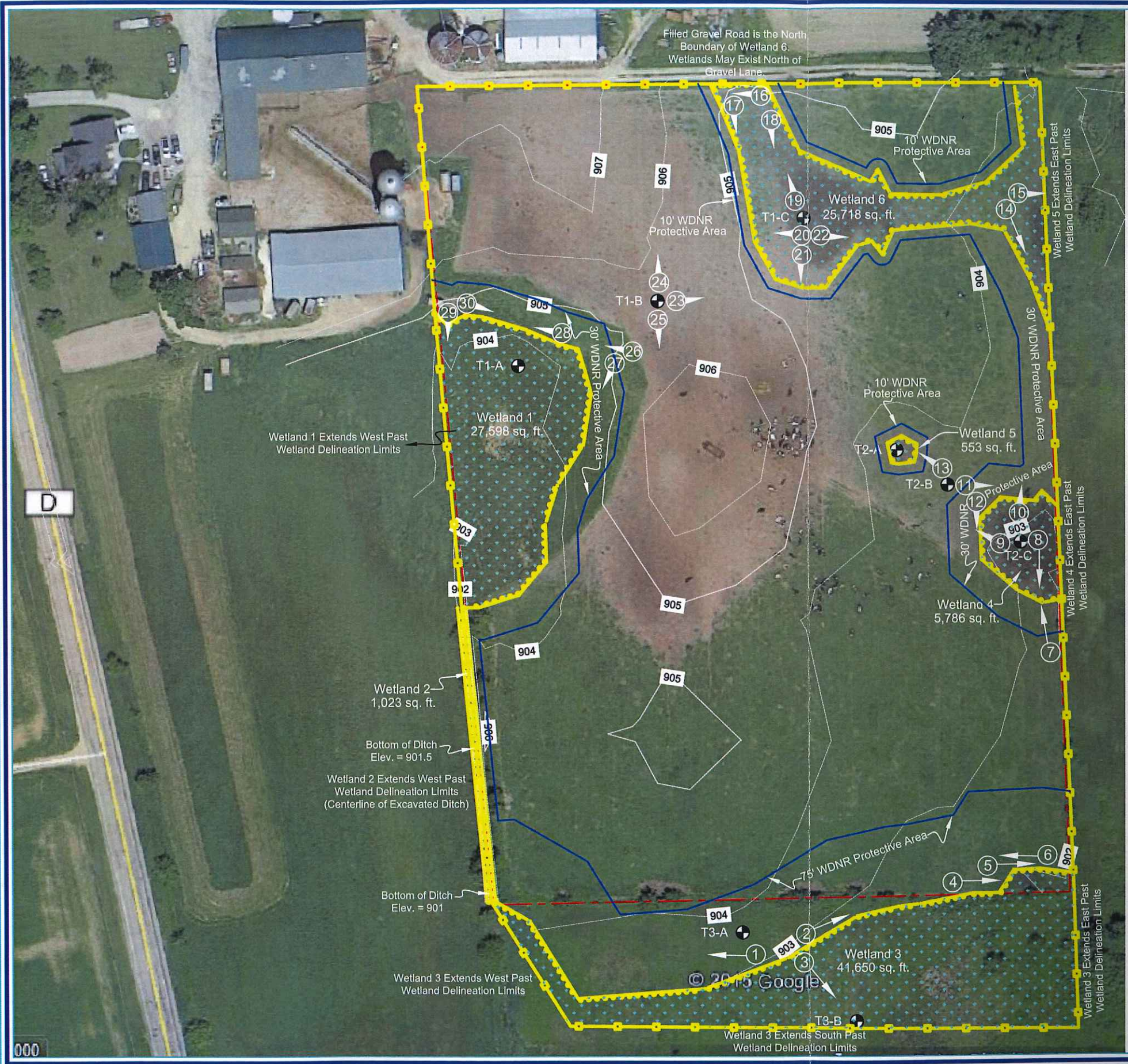

Client: STUESSY

Drafted By: BJL

Tax Parcel No.: Part of 050919380004

Sheet 1 of 1

Project No. 0914-02-15

Drawing No. ###

Scale:

1" = 100'

**Mach IV**

Engineering & Surveying LLC

211 N. Broadway, Suite 114, Green Bay, WI 54303

PH: 920-569-5765 Fax: 920-569-5767